

**GENERAL NOTES**

THIS DRAWING TO BE READ IN CONJUNCTION WITH ARCHITECT'S DRAWINGS, CONSULTANT ENGINEER'S DRAWINGS AND SPECIFICATIONS, CONSERVATION ARCHITECT'S REPORTS AND METHOD STATEMENT AND LANDSCAPE ARCHITECT'S DRAWINGS AND SPECIFICATIONS.



**LEGEND**

- SITE BOUNDARY OF PLANNING APPLICATION
- ADJACENT LANDS IN OWNERSHIP OF THE APPLICANT
- - - ZONING LINE
- - - LIGHT RAIL CORRIDOR - RESERVATION LINE
- LANDS OUTSIDE THE CONTROL OF THE APPLICANT FOR WHICH A LETTER OF CONSENT HAS BEEN OBTAINED
- BUILDINGS EXCLUDED FROM BLUE LINE (AS SOME UNITS IN SEPERATE OWNERSHIP)
- SITE NOTICE LOCATION OF SITE NOTICES : TOTAL NO. 5

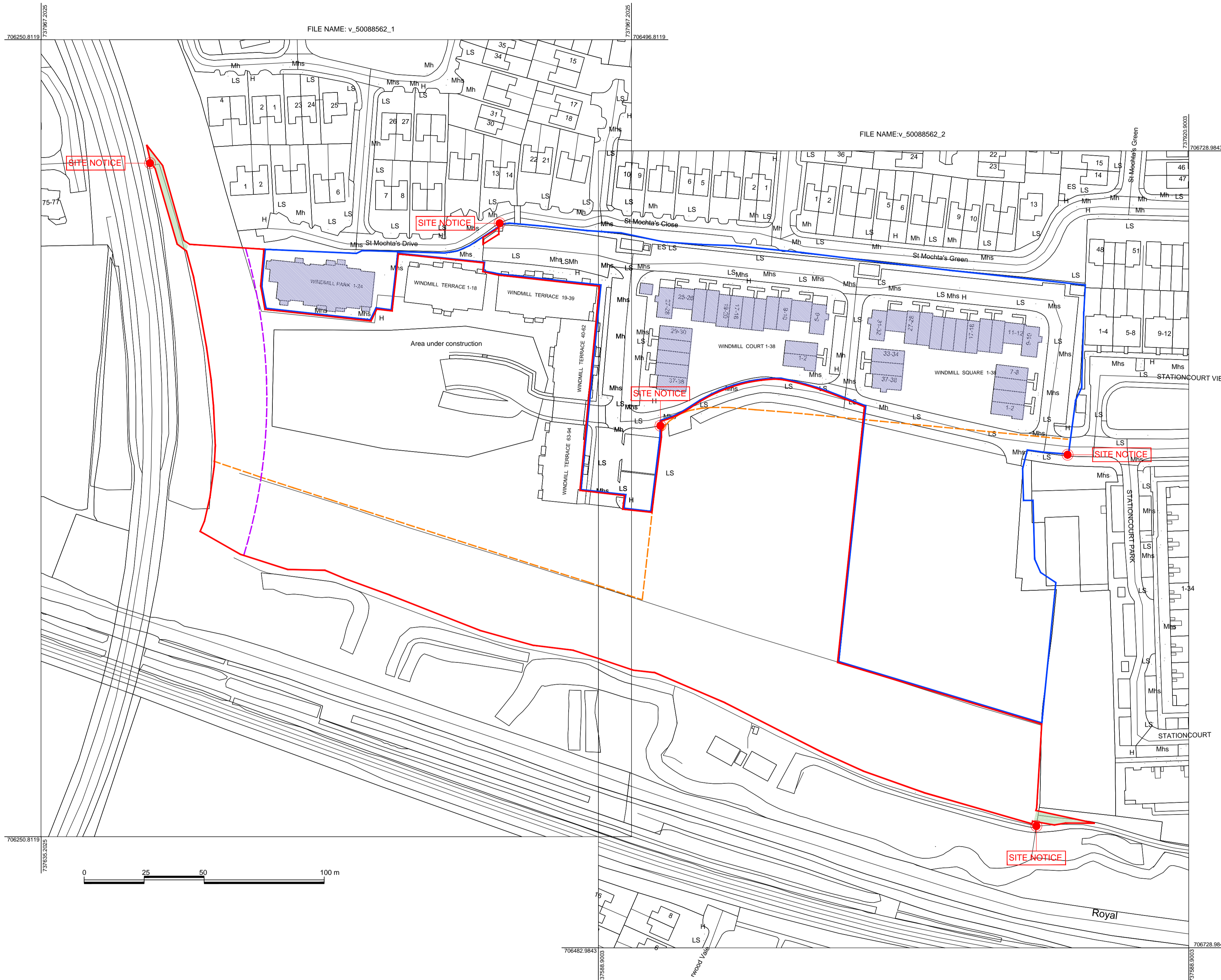

Licence No. AR0050119

Description: Digital Cartographic Model (DCM)  
 Publisher / Source: Ordnance Survey Ireland (OSI)  
 Data Source / Reference: PRIME2  
 File Format: Autodesk AutoCAD (DWG\_R2013)  
 File Name: v\_50088562\_1.dwg  
 File Name: v\_50088562\_2.dwg

Clip Extent / Area of Interest (AOI):  
 LLX,LLY= 706250.8119,737635.2025  
 LRX,LRX= 706496.8119,737635.2025  
 ULX,ULY= 706250.8119,737967.2025  
 URX,URY= 706496.8119,737967.2025  
 Projection / Spatial Reference: IRENET95\_Irish\_Transverse\_Mercator  
 Centre Point Coordinates: X,Y= 706373.8119,737801.2025  
 Reference Index: Map Series / Map Sheets 1:1,000 | 3195-04 1:2,500 | 3195-B  
 Data Extraction Date: Date= 10-Oct-2019  
 Source Data Release: DCLMS Release V1.121.106  
 Product Version: Version= 1.3  
 License / Copyright: Ordnance Survey Ireland 'Terms of Use' apply. Please visit 'www.osi.ie/about/terms-conditions'.

© Ordnance Survey Ireland, 2019  
 Compiled and published by Ordnance Survey Ireland, Phoenix Park, Dublin 8, Ireland.  
 Unauthorised reproduction infringes Ordnance Survey Ireland and Government of Ireland copyright.  
 All rights reserved. No part of this publication may be copied, reproduced or transmitted in any form or by any means without the prior written permission of the copyright owners.  
 The representation on this map of a road, track or footpath is not evidence of the existence of a right of way.  
 Ordnance Survey maps never show legal property boundaries, nor do they show ownership of physical features.

© Suirbhéireacht Ordnáis Éireann, 2019  
 Arna thionsú agus ama fhoilsíú ag Suirbhéireacht Ordnáis Éireann, Páirc an Fhionnuisce, Baile Átha Cliath 8, Éire.  
 Sáralonn atáirgeadh neamhúdarthaí cóipcheart Suirbhéireacht Ordnáis Éireann agus Rialtas na hÉireann.  
 Gach cead ar cosnamh. Ní ceadmhadh aon chuid den fhóilseán seo a chóipeáil, a atáirgeadh nó a thrasúr in aon fhorm ná ar aon bhealach gan cead i scríobhinn ríomh ré ó úinéirí an chóipchirt.  
 Ní hionann bóthar, bealach nó cosán a bheith ar an léarscáil seo agus fianaise ar chead síl.  
 Ní thaispeánann léarscáil de chuid Ordnáis Suirbhéireacht na hÉireann teorann phointí dea-thuill de mhaoin riamh, ná úinéireacht de ghréithe fhisiciúla.

**NOTES:**

DO NOT SCALE FROM DRAWINGS. WORK TO FIGURED DIMENSIONS ONLY. ARCHITECT TO BE NOTIFIED OF ALL DISCREPANCIES.

REVISIONS		
DATE	DESCRIPTION	No.

PROJECT TITLE: WINDMILL SHD  
 DRAWING TITLE: SITE LOCATION MAP  
 1 Grafton Street, Dublin 8, D08 A49Y, Ireland.  
 Tel: 01-4787000 Fax: 01-4787111 E-Mail: info@mccorm.com

DATE: Oct'19  
 SCALE: 1:1000@A1  
 JOB NO: 18031  
 DRAWING NO: PL001